



(c) Samu Ekman

ENGLISH RALLY GUIDE INFO FOR COMPETITORS

FCup
2. osakilpailu

JyvUA
KorUA



f cup.akk t cup_akk i cup_akk

Rally Info for foreign competitors:

Contact Details:

Clerk of the course:	Jussi Perälä, +358 50 4432582, jussi@viperala.fi
Rally Secretary:	Mirjami Rautiainen, +358 44 210 2258, mirjami.rautiainen@gmail.com
Chief of Scrutineering:	Ari Saxberg, +358 40 412 3458, ari@saxspeed.fi
Rally car plate assistant:	Sari Ohra-Aho, +358 40 0546280, sari.ohraaho@gmail.com
Chief of Service Area:	Jarno Neuvonen, +358 44 989 4340, jarno.neuvonen@mikua.fi
Scrutineering Secretary:	Lotta Hakola, hakolalotta6@gmail.com

Competitors relations officer:



ARI UUSIKARTANO

Phone number: +358 40 356 7570
ariuusikartano65@gmail.com

Rally Schedule:

Friday 21.2.2025

- 8.00–12.00** Collection of rally-, recce materials and tracking system. Address: Vesangantie 24, 40630 Jyväskylä. (Trailer parking at the same address)
- 9.00–18.00** Reconnaissance
- Klo 17.00** Rally Hq is opened for competitors who does scrutineering at Friday

GRADIA Jyväskylä, Viitaniementie 1C

- Klo 18.00** Service Park is opened for the competitors. (No security surveillance during night time.)

GRADIA Jyväskylä, Viitaniementie 1C,

Optional scrutineering starts. Signing for optional scrutineering at Friday, please contact scrutineering secretary, Lotta Hakola. hakolalotta6@gmail.com (Latest contact time Friday 21.2, 12.00!)

Only road legal tyres allowed at scrutineering!

- Klo 21.00** Scrutineering time ends and rally HQ is closed.

Saturday 22.2.2025

- 8.00** Rally HQ is opened, **GRADIA Jyväskylä, Viitaniementie 1C**
- 9.00** Scrutineering starts, Gradia Jyväskylä, same area as service park.
- 10.00** Starting list is published and is completed as scrutineering goes on. List is published at SPORTITY-Application at VONB
- 11.01** **Start of the rally, Gradia Jyväskylä**
- From 13.30** Service, Gradia Viitaniemi
- From 18.00** Rally finish, competitor number 1, **Gradia Jyväskylä**
- Results are published from 19:00 onwards
Prize giving from 19:15 onwards at Rally HQ.

VIRTUAL OFFICIAL NOTICEBOARD:

Official noticeboard of the rally is only available online at <https://webapp.sportity.com/channel/JKLTALVI25> and SPORTITY-application. (Free application, can be downloaded from Google Play ja Apple Store). Password: JKLTALVI25.

Arriving to the rally and trailer parking:

Arrival to the rally happens at Killeri horse race track. Address: Vesangantie 24, 40630 Jyväskylä. It is forbidden to bring trailers to the rally HQ! Trailers are left to this horse track (see picture)

Rally HQ for material distribution on Friday is located at the same place as trailer parking. (Blue box and arrow in the picture).

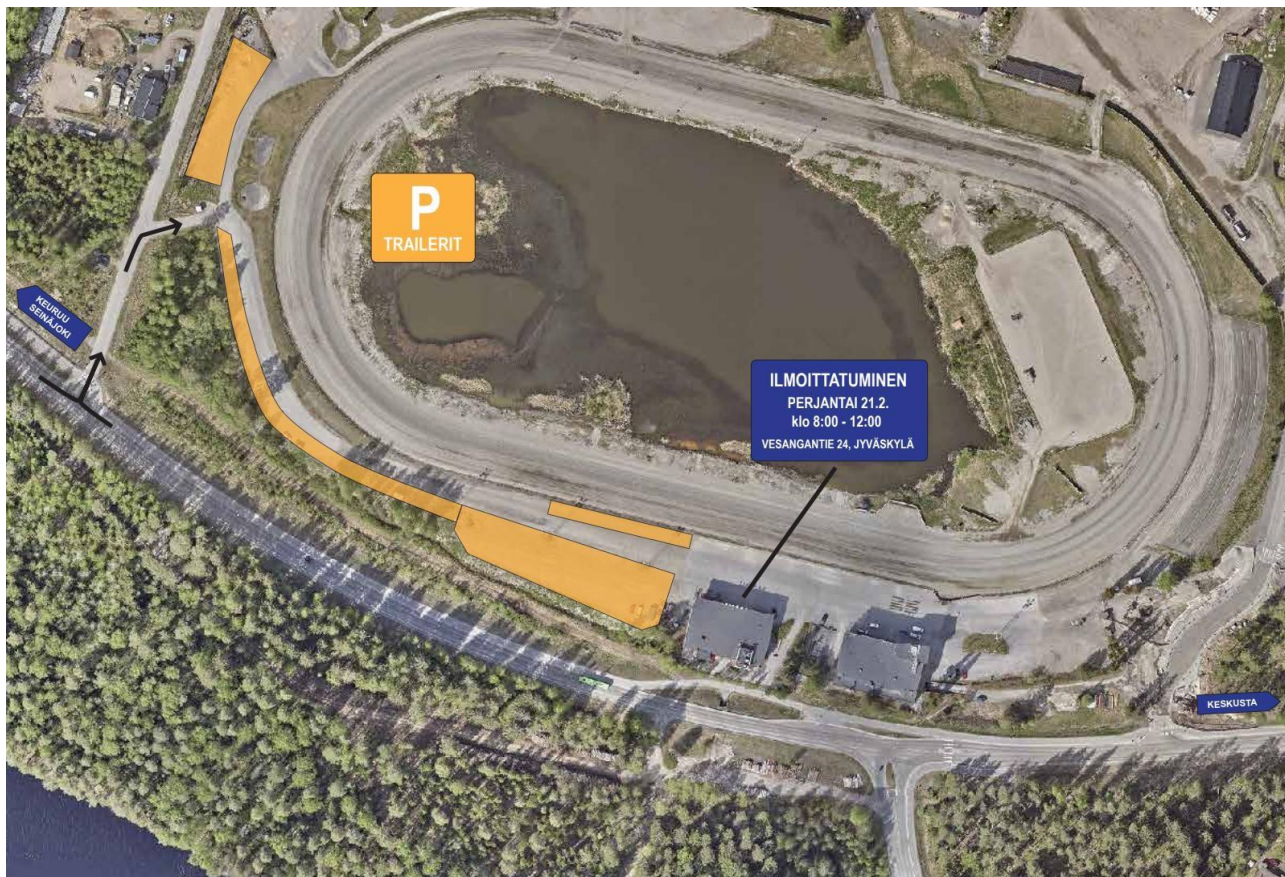

At Rally HQ, Gradia Viitaniemi, there will be reserved service spots in area. Areas A, B, C, D, E, F and G. Numbered places will be published latest at Wednesday on SPORTITY-App.

Material distribution:

Recce details-form and announcer-form must be sent in advance to the rally secretary latest at 19.2.2025 21.00. mirjami.rautiainen@gmail.com. Forms are found on sportity-application and KITI-Service.

Document check and material distribution on Friday 21.2.2025 08.00-12.00. Address: Vesangantie 24, 40630 Jyväskylä. (Trailer parking at the same address)

During material distribution the following documents are checked:

- Drivers valid driving licence
- Co-Drivers valid driving licence or passport.
- Rally plates and insurance
- Receipt of entry payment if necessary

The following materials are distributed to competitors:

- Scrutineering form
- Door- and window-numbers, 2pce each
- Recce car numbers, 2pce
- Rallyseries and organisers advertisement
- GPS-Tracking system
- Roadbook
- Route map, 2pce

Time card of the rally is given at rally start.

REMEMBER TO PICK UP TIMEKEEPING TRANSPONDER BEFORE THE START FROM RALLY HQ ON SATURDAY!!

Timekeeping and GPS-Tracking:

Timekeeping is done with the timekeeping transponders. Competitors are followed with GPS-Tracking system that are collected at rally finish.

If you retire, transponder and GPS-tracker must be returned to the Rally HQ. Competitors have responsibility for the transponders and GPS-Trackers. Lost equipment costs 150€ for the competitors.

GPS-trackers must be installed to the car where both drivers can reach out to it without opening belts.

Reconnaissance:

Timetable for recce is Friday 21.2.2025, 09.00-18.00. Recce car numbers given at material distribution must be affixed to the recce car windscreen at center and co-drivers side rear window.

Speed limit in the recce is 80km/h, if the speed limit is not otherwise announced with speed limit signs or markings in the road book. Driving habits must be also a non-dangerous way and remember to respect other people in the traffic!!

There are no limitations of passages of the stages during recce.

Advertisement:

Competition numbers used in the rally:

- Door number 67 x 20 cm on both front doors right below windows (Number part towards front of the car)
- Orange competition number to rear windows, 20 cm high
- Advertisement of the door numbers: Meltex
- Other advertisement of the f-cup series promotor if needed

Scrutineering:

Scrutineering is done at GRADIA, Jyväskylä. Address: Viitaniementie 1 C, 40270 Jyväskylä, next to RALLY HQ.

On Friday, there is a possibility to already do scrutineering between 18.00-21.00. Signing to the Friday scrutineering is done with email to secretary of the scrutineering, Lotta Hakola, hakolalotta6@gmail.com. The latest time to sign up to the Friday scrutineering is at 21.2.2025, by 12.00 o'clock.

Saturday scrutineering times goes as follows:

Time:	Competition Numbers:
9:01-9:30	1-25
9:30-10:00	26-50
10:00-10:30	51-75
10:30-11:00	76-100
11:00-11:30	101-125
11:30-12:15	126-142

Notice! Only road legal tyres are allowed at scrutineering!!

Info about acquiring temporary rally car licence plates for the rally:

Temporary Finnish Rally car plates are required for the rally cars. To acquire the plates and traffic insurance for the rally, please contact ms. Sari Ohra-aho for information. +358 40 0546280, sari.ohraaho@gmail.com.

Tyres:

On F-Cup rallyseries classes, only AKK-Rulebook Allowed winter tyres are allowed.

Changing of rally tyres after scrutineering is done at the own service area. It is mandatory to follow the rally route. Highways with rally tyres are highly forbidden!! The correct route can be found from rally road book and rally map. Even on case of retirement or before start of the rally, it is mandatory to follow only the official route.

Start of the rally:

Start of the rally is located at service park. Follow the marshals instructions.

Lähtö/Maali = Start/Finish of the rally, D3 Katsastus = D3 Scrutineering

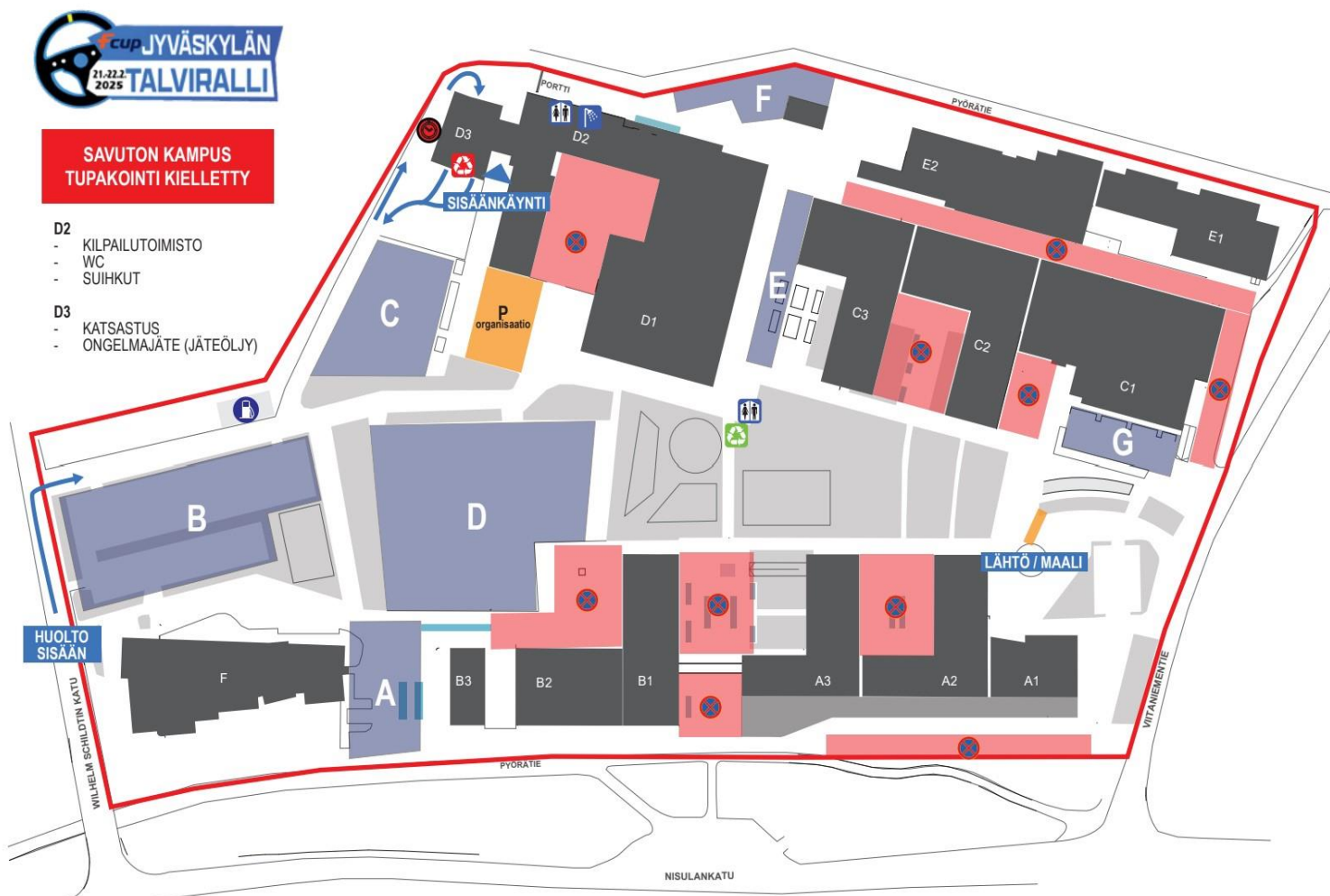

Timecard:

On the competition, national timecard will be used. Time control staff will do all the markings on the time card. Only one timecard is used throughout the rally.



Service:

Service is located at Viitaniementie 1 C. Service area manager: Jarno Neuvonen +358 44 989 4340, jarno.neuvonen@mikua.fi

All smoking is forbidden at the area!!

There is one service during the rally. All other servicing with outside help outside of service park is forbidden.

Service is located at the Rally HQ area. Service is after ss3. Service is from 30 to 60 minutes.

At SS3 Stop, the time keeping will mark you service out time. There is no time control to service in. Time control is only for service out.

Tents must be anchored following the manufacturer's guides and it is recommended to use extra weights. Incident with liquids during service, please contact the organizer. Oil absorption mats, shovels and buckets are found from service area in case of accident.

You can only bring service van and rally car to the service area. If there is extra cars in the service area, the fine is 300€ per additional car.

Recce cars are parked to the trailer park.

You must have extinguisher on service cars and oil absorption mat ready for use. It is required to use liquid-proof mat under rally car. Lack of any these will be fined with 100€ fine and warning. Two of these missing and you will be disqualified from the rally.

Service places will be published to SPORTITY-App latest at Wednesday.

Refueling:

Refueling of the cars is done on gas stations or canister refueling areas marked on the road book.

Gas stations can provide E95, E98 and diesel for the cars.

For rally fuels, Canister refueling place is located near service area and between ss4 and ss5 on SEO Korpilahti, see roadbook.



Refueling places and distances:

Start - Refuel 1 = 27 ss/km and 74km of road section. After SS3 near the service area or at road section.

Refuel 1 - Refuel 2 = 13 ss/km and 36km of road section. On the road section after SS4.

Refuel 2 - Finish = 28 ss/km ek:ta and 60km of road section.

In case of retirement:

If a competitor needs to retire, it is required to call directly to number +358 40 024 0081. Physical notification of retirement is also required to provide to the organizer. Retirement note is found from road book.

Rally finish and prize giving:

Early check-in is permitted at rally finish and final time control. There is no Parc Fermé after finish. It is forbidden to bring trailers to the rally finish!

Timekeeping transponders and GPS-trackers are collected at rally finish.

Results are published from 19:00 onwards

Prize giving from 19:15 onwards at Rally HQ.

Amount of prizes distributed are found from SPORTITY. It is mandatory to be at prize giving if you got prize. If you are required to go to post-rally scrutineering, you must go there with only road legal tyres.

Welcome to spend nice rally day in Jyväskylä!

